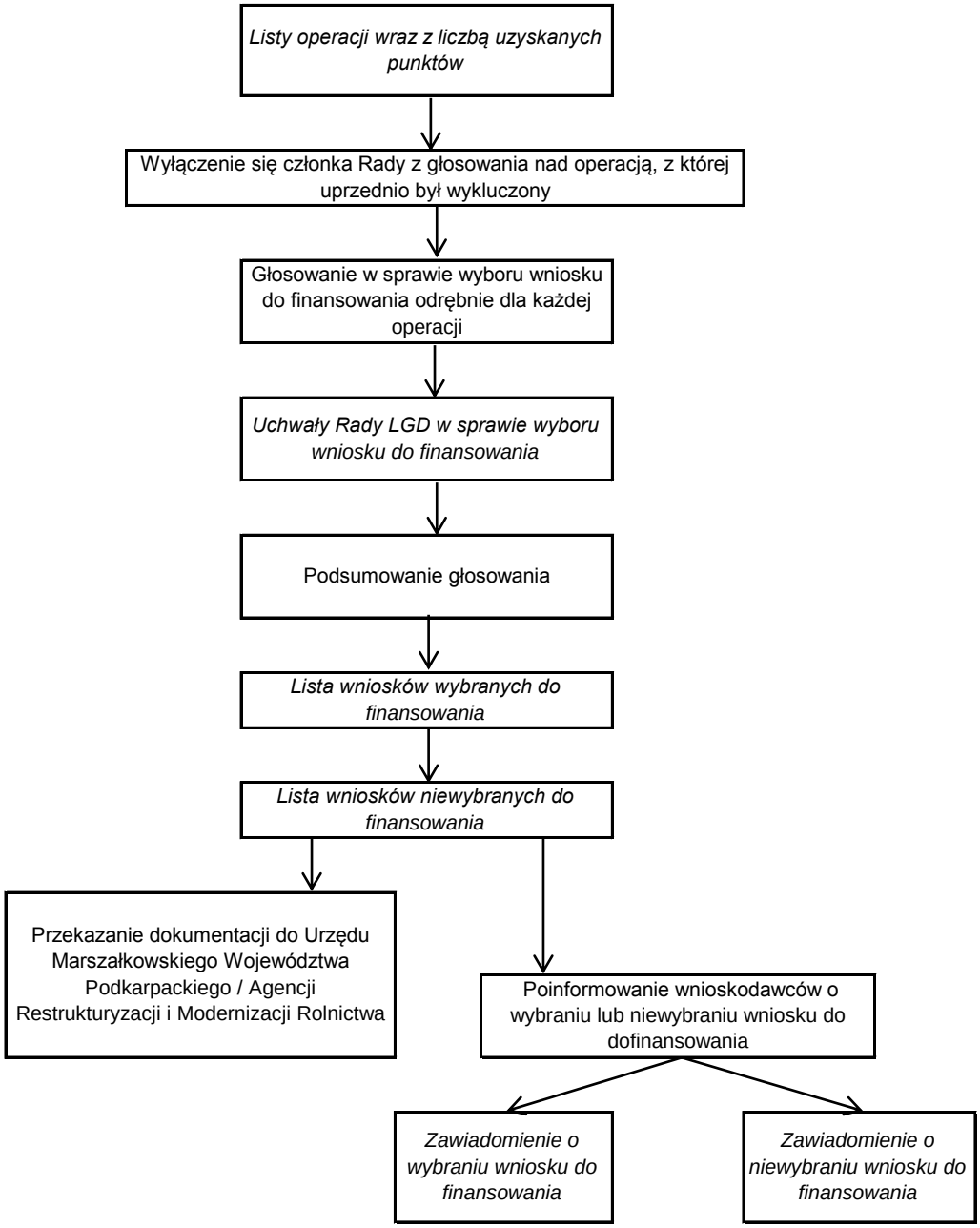Procedura wyboru wniosku do finansowania