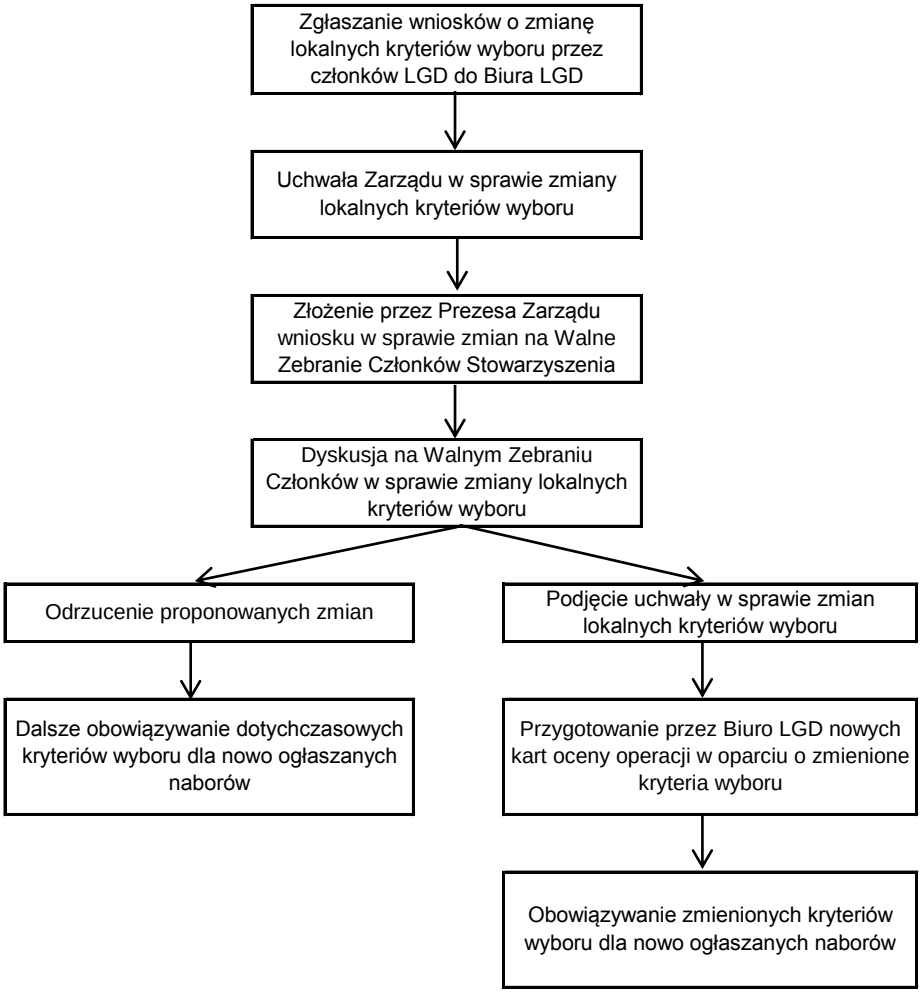Procedura zmiany Lokalnych Kryteriów Wyboru